

# Forest County Timber Sale Bid Prospectus

Sale Number/Name: TS-202203 "Cavour Pond Aspen"

## Mature Aspen with Cherry and Hard Maple Logs

SALE TYPE: Mill Scale with on-site trip/load ticket box

SALE SIZE: 71 Acres

CONTRACT PERIOD: 2 Years

CONTACT: BCPL Forestry Office: 715-277-3366  
Joe Malinowski Mobile: 715-208-0776

100% FSC Certified Timber

SALE LOCATION: 11 miles northeast of Laona, WI



<u>Town – Range</u>	<u>Section</u>	<u>Quarter-Quarters</u>
T37N-R15E	34	NESE, NWSE, SESE, SWSE

### CUTTING REQUIREMENTS:

- 1) Do not cut any oak, pine or hemlock.
- 2) Do not cut any elm >16" and leave scattered punky aspen >20".
- 3) Cut all other species >5" DBH with one or more sticks.
- 4) Summer logging if logger fixes access road to acceptable summer hauling standards, otherwise winter only logging Dec 1 - April 1.

### TIMBER VOLUME ESTIMATE AND MINIMUM BID VALUES:

<u>Species &amp; Products</u>	<u>Estimated Volume</u>	<u>Minimum Bid</u>
Aspen / Pulp	2,600 tons	\$ 10.00
Aspen / Bolts	400 cords	\$ 35.00
Hardwood / Pulp & Bolts	500 tons	\$ 10.00
White Spruce / Pulp & Bolts	140 tons	\$ 8.00
Basswood / Pulp & Bolts	70 tons	\$ 4.00
Balsam Fir / Pulp & Bolts	80 tons	\$ 4.00
Sugar Maple / Woodsrun Logs	5 MBF	\$350.00
Black Cherry / Woodsrun Logs	5 MBF	\$300.00

**MINIMUM ACCEPTABLE BID:**  
\$49,970.00

**AVERAGE VOLUME PER ACRE ESTIMATE**  
27 Cords/Acre

**SALE OBJECTIVES:** 1 ) Clearcut to regenerate a fully stocked aspen stand with a mixed hardwood component.

**ACCESS & TERRAIN:** Good gravel road access via the Browns Rd from Hwy 8. One half mile of woods road will need to be fixed to summer hauling standards if summer logging is desired. Terrain is flat and can support summer logging under dry conditions. If road work is not completed by the logger, then winter only logging Dec 1 – April 1 due to poor woods roads.

### OTHER SALE REQUIREMENTS AND CONDITIONS:

- The BCPL can restrict the type of equipment used on the job if conditions or damage warrant.
- Logging operations may be suspended if excessive rutting is occurring.
- BMP's (see Field Manual PUB-FR-093-2010) are mandatory for this sale.
- Notify the BCPL (715-277-3366) before you start the job.

# Timber Sale Bid



Date \_\_\_\_\_

I herewith submit the following bid for timber described below. I also understand that if I am awarded the contract and fail to sign it, I may be barred from bidding on future BCPL timber sales.

Completion of this form is mandatory. The BCPL will not recognize your bid unless you complete and submit this form. Personal information on this form will not be used for any other purpose.

<b>Common Name:</b> Cavour Pond Aspen				<b>Timber Sale Number</b>
<b>Date and Hour of Bid Opening:</b> <b>January 7, 2022 10:01AM</b>				<b>TS-202203</b>
Species / Product	Estimated Volume	Minimum Bid Per Volume Unit	Bid Per Volume Unit	Total Bid Value on Estimated Volume
Aspen, Tremblin / Pulp	2,600.00 TONS	\$10.00		
Aspen, Tremblin / Bolts	400.00 CORD	\$35.00		
Hardwood / WR-P&B	500.00 TONS	\$10.00		
Maple, Sugar / WR-Logs	5.00 MBF	\$350.00		
Cherry, Black / WR-Logs	5.00 MBF	\$300.00		
Spruce, White / WR-P&B	140.00 TONS	\$8.00		
Balsam Fir / WR-P&B	80.00 TONS	\$4.00		
Basswood / WR-P&B	70.00 TONS	\$4.00		
The award shall be based on this TOTAL BID AMOUNT:				\$

**DO NOT SEND ANY FUNDS (DEPOSIT), with the bid form.**  
**A 25% deposit is only required from the highest (winning) bidder at the time of contract signing.**

**25 % Performance Bond WILL BE (circle one):**

Check                      Certified Check/Money Order                      Letter of Credit                      Assurance Bond

I understand that any or all bids may be rejected and that consideration and awarding of a contract will be based upon my past performance and ability to complete contracts.  
 A copy of the standard timber sales contract, which must be entered into, is available upon request from the BCPL.  
 All bids including Lump Sum bids must be by Species and Product.

Bidder's Signature: \_\_\_\_\_ Street or Route \_\_\_\_\_  
 Bidder's Name: \_\_\_\_\_ City, State, Zip \_\_\_\_\_  
 Office/Home Phone # ( \_\_\_\_\_ ) \_\_\_\_\_ Cell Phone # ( \_\_\_\_\_ ) \_\_\_\_\_  
 E-Mail: \_\_\_\_\_



TS-202203  
"Cavour Pond Aspen"  
Forest County  
Locator Map

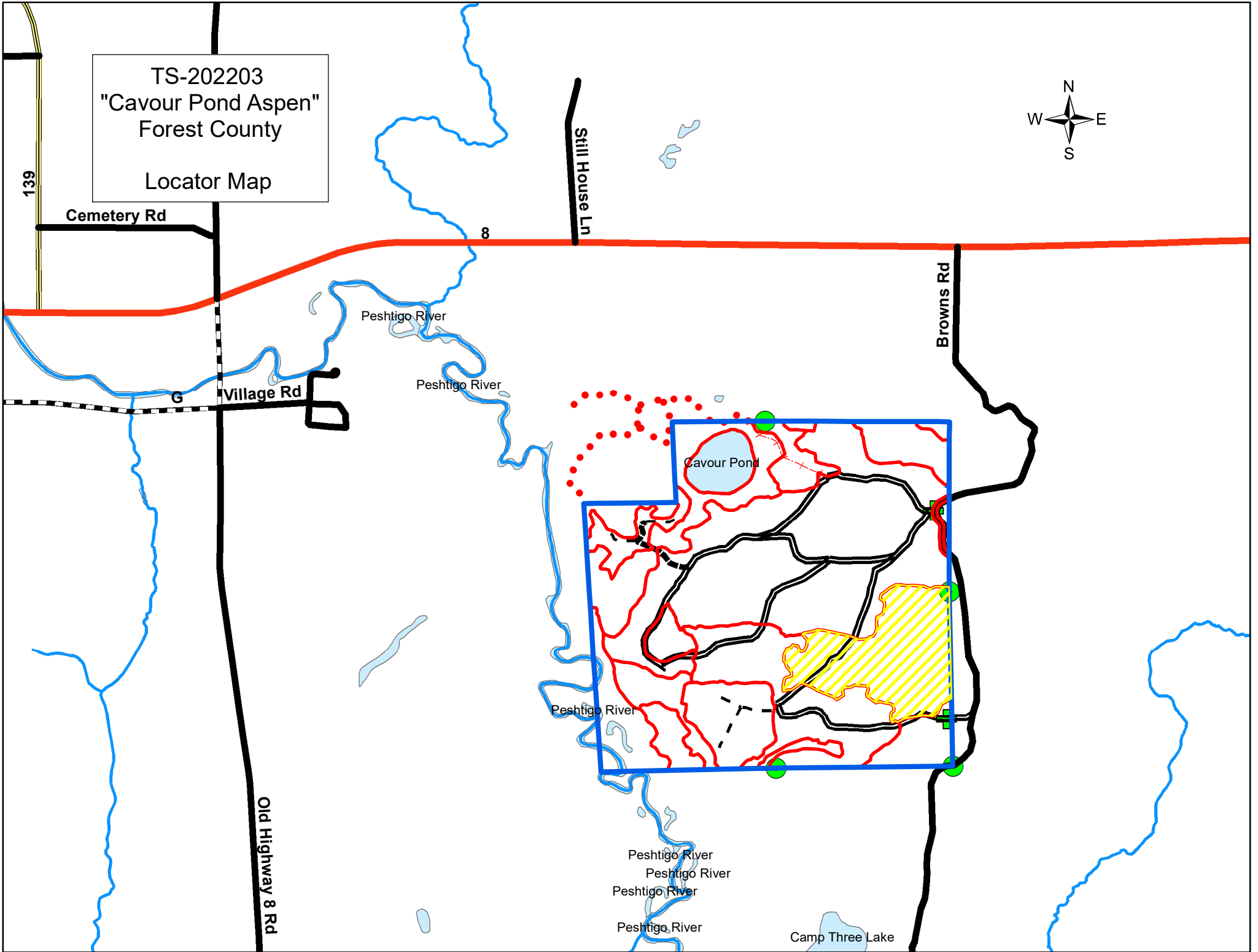

139

Cemetery Rd

8

Still House Ln

Browns Rd

Village Rd

Old Highway 8 Rd

Peshtigo River

Peshtigo River

Cavour Pond

Peshtigo River

Peshtigo River  
Peshtigo River  
Peshtigo River  
Peshtigo River

Camp Three Lake

# TS-202203 "Cavour Pond Aspen"

Clearcut - Do not cut any oak, pine or hemlock. Do not cut any elm >16" DBH and leave scattered punky aspen >20". Cut all other trees >5" DBH with one or more sticks.

