

Timber Sale Bid



Date _____

I herewith submit the following bid for timber described below. I also understand that if I am awarded the contract and fail to sign it, I may be barred from bidding on future BCPL timber sales.

Completion of this form is mandatory. The BCPL will not recognize your bid unless you complete and submit this form. Personal information on this form will not be used for any other purpose.

Common Name (If any): Hwy Y Red Pine Poles				Timber Sale Number
Date and Hour of Bid Opening: March 20, 2020 10:01AM				TS-202004
Species	Estimated Volume	Min. Required Bid Per Volume Unit	Price Bid Per Volume Unit	Total Bid Value on Estimated Volume
Pine, Red	960 CORD	\$75.00		
The award shall be based on this TOTAL BID AMOUNT:				\$

DO NOT SEND ANY FUNDS (DEPOSIT), with the bid form.
A 25% deposit is only required from the highest (winning) bidder.

35 % Performance Bond WILL BE (check one):

Check
 Certified Check/Money Order
 Letter of Credit
 Assurance Bond

I understand that any or all bids may be rejected and that consideration and awarding of a contract will be based upon my past performance and ability to complete contracts.

A copy of the standard timber sales contract, which must be entered into, is available upon request from the BCPL.

All bids including Lump Sum bids must be by species.

Bidder's Signature: _____ Street or Route _____
 Bidder's Name: _____ City, State, Zip _____
 Office/Home Phone # (_____) _____ Cell Phone # (_____) _____

BCPL - TS-202004 - Hwy Y Telephone Pole Timber Sale Oneida County - Locator Map

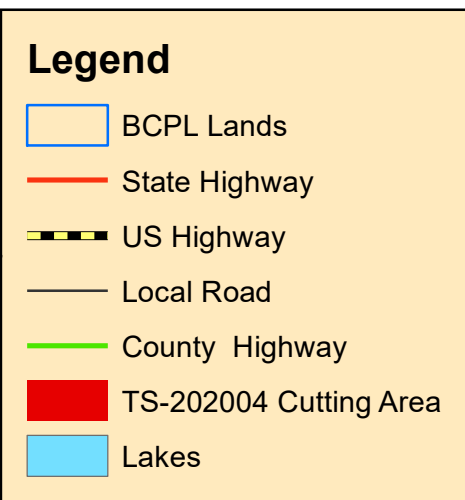
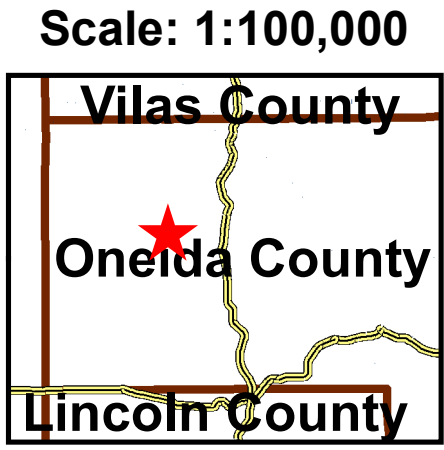
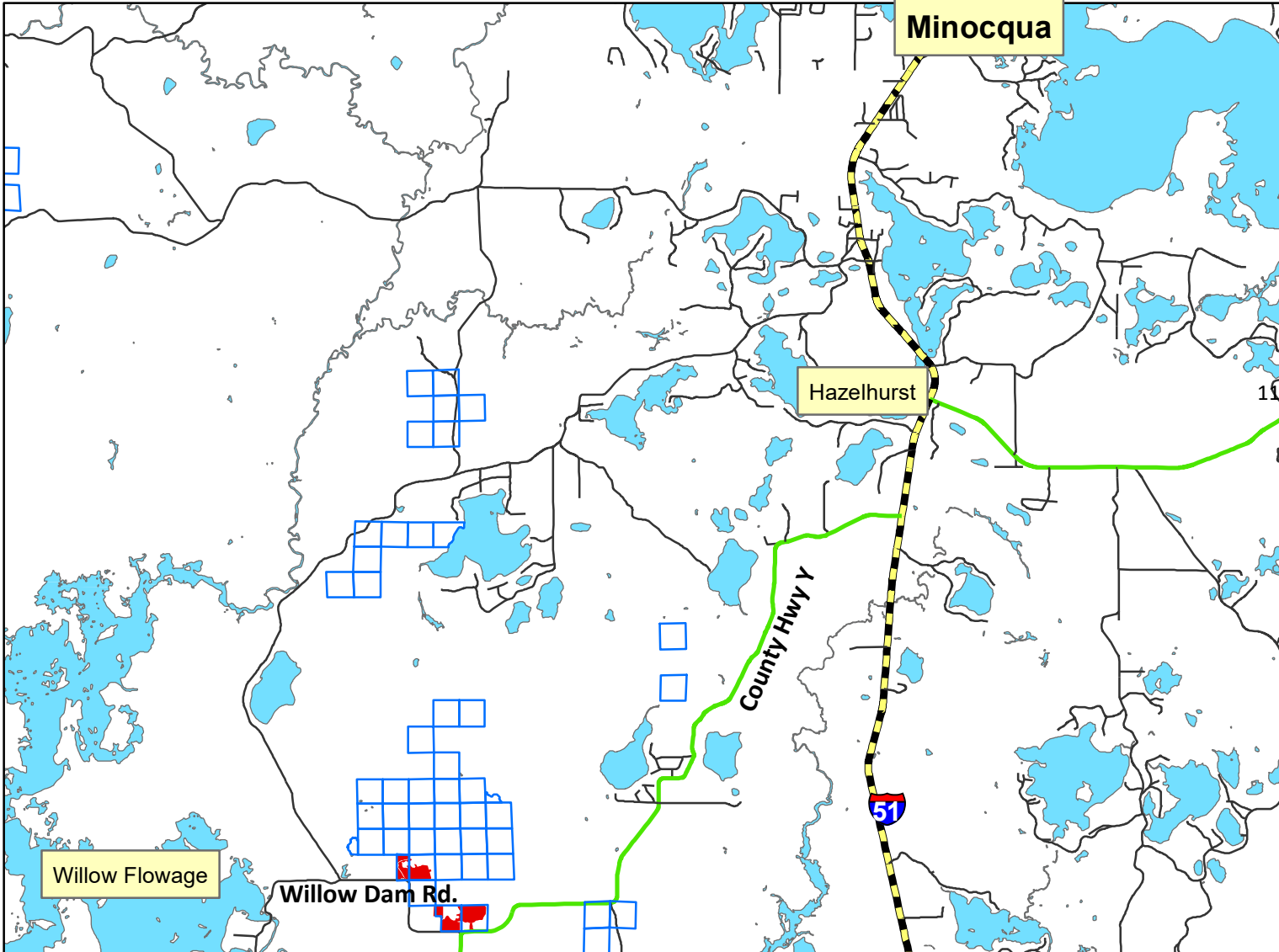
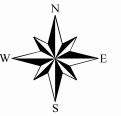

Cutting Prescription:
Cut all trees marked in orange paint..

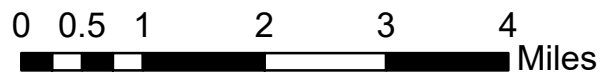

Cutting Area: 80 Acres

BCPL - TS-202004 - Timber Sale Map
Oneida County - T37N-R5E Section 1, SWSW
Section 2, E1/2-SESE - Section 12, SENW, SWNE

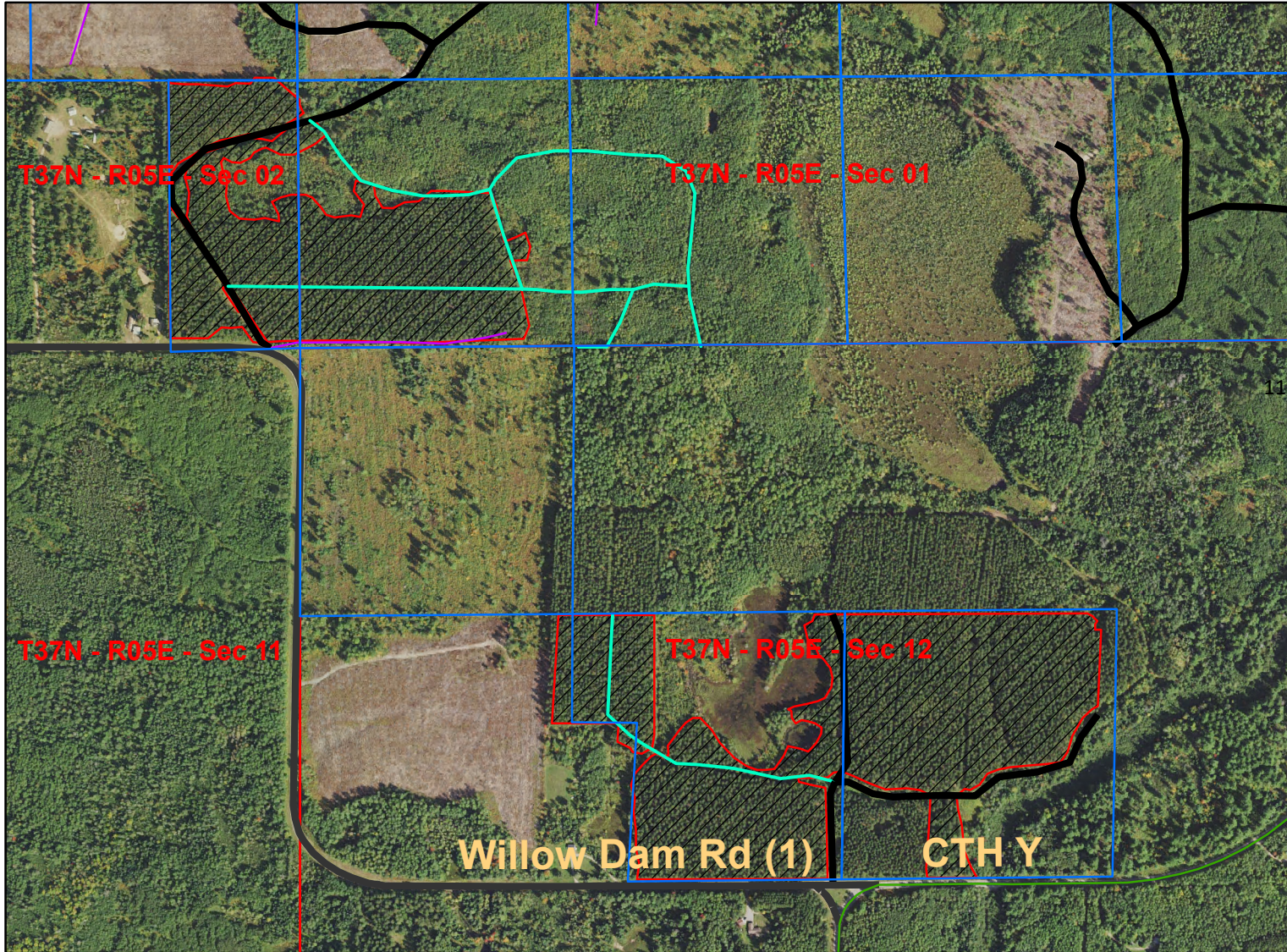

Scale: 1:10,000

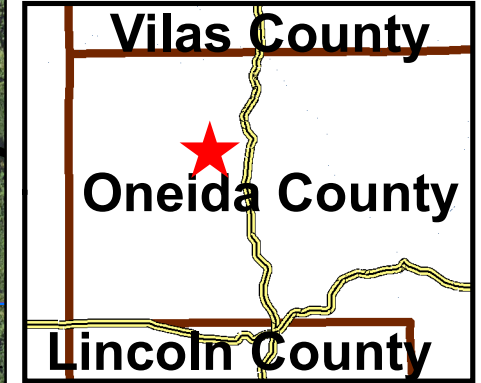

Legend

- BCPL Lands
- State Trunk
- Local Road
- County Trunk Highway
- WoodsRoads**
- Abandon
- Skid Trail
- Truck Road
- Woods Road
- TS-202004 Cutting Area
- Sections

Cutting Prescription:

Cut all trees marked in orange paint.

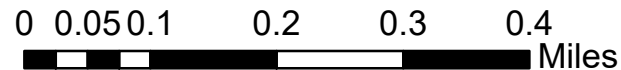

Cutting Area: 80 Acres