



Managing Wisconsin's trust assets for public education.

## TS-201806 Vilas County

**SALE NAME: Palmer Lake**

**Sale Type – Ticket (Mill scale) for Pulp & Bolts – Logs Scaled**

**SALE LOCATION**

Vilas County, Township of Land O' Lakes  
Sections: 16,17,21 Town 43N Range 8E  
Sale Area: 235 Acres

**Contract Period: 3 Years**

**Contacts: John Schwarzmann, 715-277-3366 – 715-892-0662 (C)  
Kevin Burns 715-360-7438 (C)**



The mark of  
responsible forestry  
FSC® C120950

Timber sold under this contract is certified. FSC® 100%:

### Legal Descriptions

<u>Town and Range</u>	<u>Section</u>	<u>Quarter-Quarters</u>
T43N-R8E	16 – 17 - 21	Gov. Lots #1-7, – SWSE, Gov. Lots #2-4,18, – Gov. Lots #8, 10

### Cutting Requirements

- 1) Cut all trees marked in orange paint.
- 2) Cut all balsam fir with one or more sticks.
- 3) Cutting lines are marked with blue property boundaries, red cutting lines or swamp edges.
- 4) Logging on the 90 acres south of the Ontonagon River and west of the unnamed lake will be allowed from July 15<sup>th</sup> to October 10<sup>th</sup> in addition to the winter. The other areas in the sale adjacent to Palmer Lake are winter logging.

### Timber Volume Estimates & Minimum Bid Values

<u>Pulpwood &amp; Bolts (Tons)</u>	<u>Estimated Volume</u>	<u>Minimum Bid</u>
Balsam fir	200 Tons	\$5.00/Ton
Mixed Hardwood	3,750 Tons	\$11.00/Ton
<u>Sawtimber (MBF)</u>	<u>Estimated Volume</u>	<u>Minimum Bid</u>
Misc.	3 MBF	\$150.00/MBF
Sugar Maple	155 MBF	\$390.00/MBF
White Ash	5 MBF	\$200.00/MBF

**ADVERTISED VALUE / MINIMUM ACCEPTABLE BID: \$104,150    Volume per acre: 8.5 Cord Equiv./acre**

**SALE OBJECTIVES:** The harvest objective is to maintain a multi-aged stand of high-quality hardwood timber by carefully managing existing crop trees and releasing saplings that are becoming suppressed. Single-tree selection is used to release crop trees and to limit the area in large gaps which can convert in to berry bushes. Marking removed suppressed, poor- quality trees, prime veneer and mature sawlogs. Several shelterwood areas were also marked to promote regeneration. Sugar maple quality can vary. Some areas have a high proportion of grade 1 logs and some veneer with most of the rest in grade 2. Other areas are mostly grade 2 with some grade 1 logs.

**Access & Terrain-** To reach the timber on the north side of the lake, take Palmer Lake Rd and go through the gate. The remaining areas of the sale are accessible from Rainbo Club roads that lead to the BCPL property. Terrain is rolling hills. Soils are Gogebic sandy loam with some wet swales. The logging roads do not drain quickly. Skid distances are very short.

**OTHER SALE REQUIREMENTS AND CONDITIONS:**

- The BCPL can restrict the type of equipment used on the job if conditions or damage warrant.
- BMP's (see Field Manual PUB-FR-093-2010) are mandatory for this sale.
- Notify the BCPL (715-277-3366) before you start the job.
- Contact BCPL for the Notre Dame gate key. To look at the rest of the property also contact BCPL first.
- Logging roads are too wet in the spring for any traffic. The timber on the north end and in Sec. 21 can be accessed by pick-up truck. To visit other areas in the spring of 2018, wait for ice out and take a boat from the Palmer Lake boat landing or walk.
- All pulp and sawlog volume estimates are from a 100% tally.
- The previous time this sale was cut in 2002, the sawlog estimate was 140 MBF. Actual amount scaled was 151 MBF.

**BCPL - TS-201806 - Palmer Lake West Timber Sale Area Locator Map**  
**T43N-R8E Section 16, Gov Lots #1-7, Section 17, SWSE, Gov. Lots #2-4 & 18**  
**Section 21, Gov. Lots #8, #10 - Vilas County, WI. - Town of Land O' Lakes**

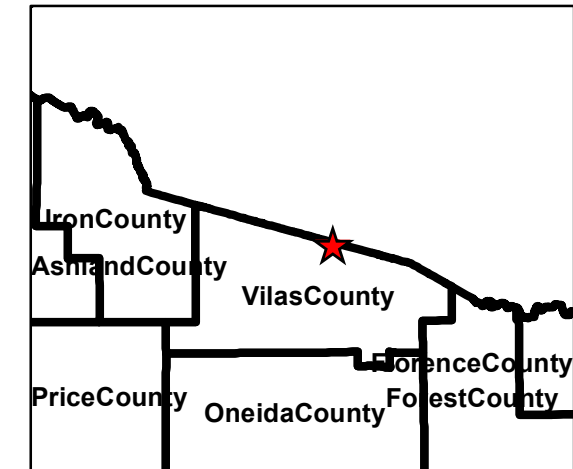
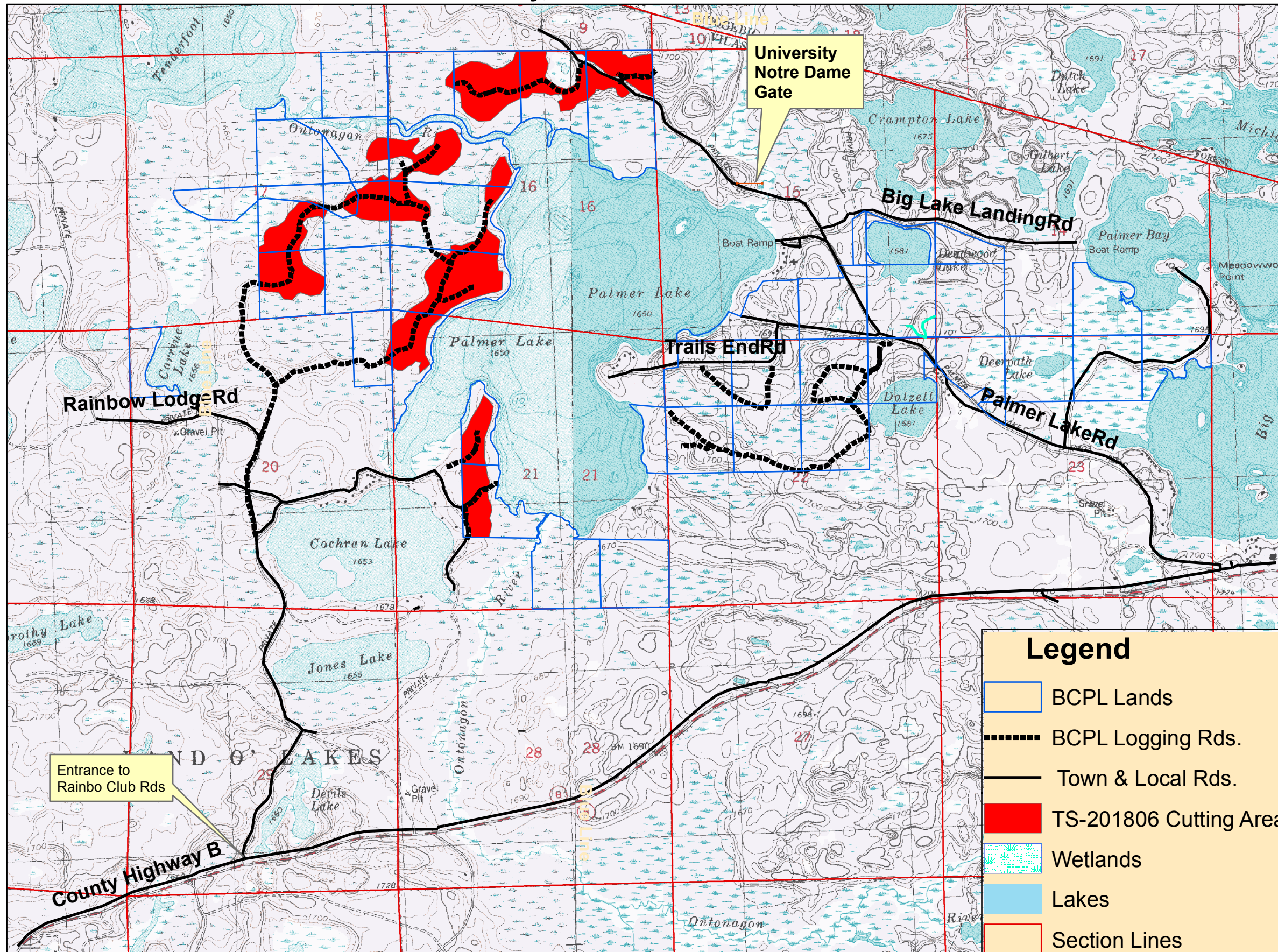

**Harvest Prescription**

- Thinning/Crop Tree Release
- Cut all trees marked in orange
- Cut all balsam fir with one or more sticks

**Total Cutting Area: 235 Acres**  
**Scale 1:24,000**

**Legend**

- BCPL Lands
- BCPL Logging Rds.
- Town & Local Rds.
- TS-201806 Cutting Area
- Wetlands
- Lakes
- Section Lines

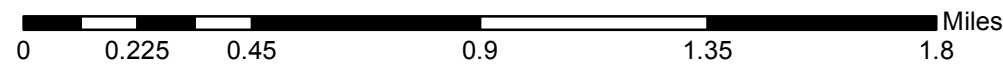

**BCPL - TS-201806 - Palmer Lake West Timber Sale Area Close Up Map**  
**T43N-R8E Section 16, Gov Lots #1-7, Section 17, SWSE, Gov. Lots #2-4 & 18**  
**Section 21, Gov. Lots #8, #10 - Vilas County, WI. - Town of Land O' Lakes**

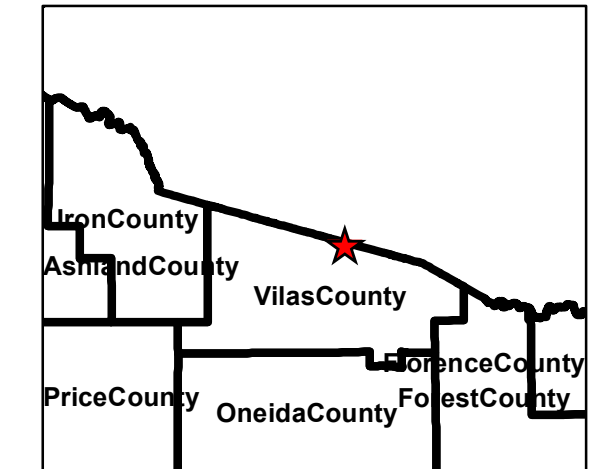
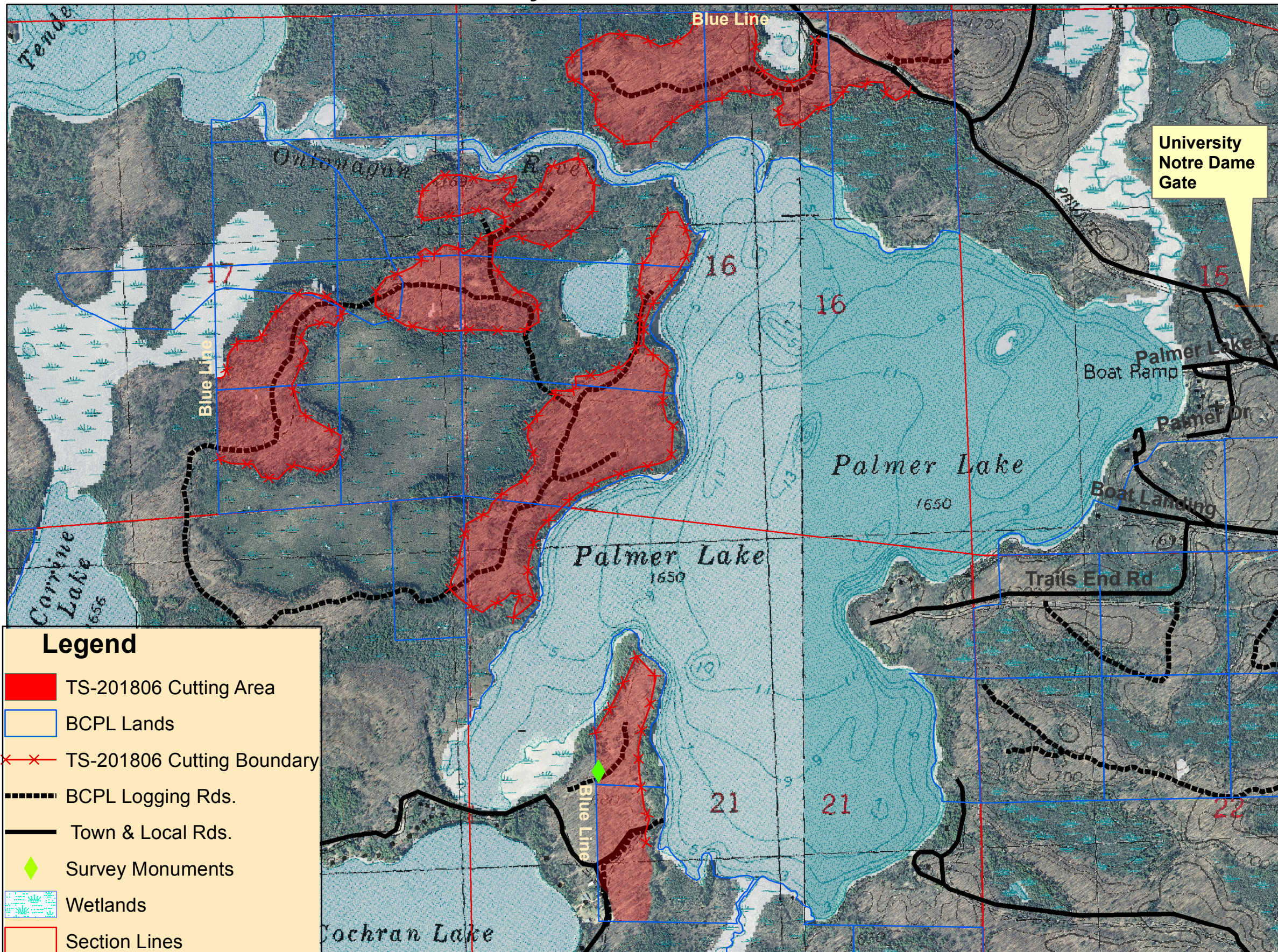

**Legend**

- TS-201806 Cutting Area
- BCPL Lands
- x TS-201806 Cutting Boundary
- BCPL Logging Rds.
- Town & Local Rds.
- ◆ Survey Monuments
- Wetlands
- Section Lines

**Harvest Prescription**

- Thinning/Crop Tree Release
- Cut all trees marked in orange
- Cut all balsam fir with one or more sticks

**Total Cutting Area: 235 Acres**  
**Scale 1:12,800**

