

TS-201909
Lincoln County

SALE NAME: Hwy A Aspen Removal

Sale Type – Ticket (Mill scale) for Pulp & Bolts – No Logs

SALE LOCATION

Lincoln County, Township of Harrison
Sections: 5 Town 35N Range 8E
Sale Area: 45 Acres

Contract Period: 3 Years

**Contacts: John Schwarzmann, 715-277-3366 – 715-892-0662 (C)
Kevin Burns 715-360-7438 (C)**



The mark of
responsible forestry
FSC® C120850

Timber sold under this contract is certified. FSC® 100%:

Legal Descriptions

<u>Town and Range</u>	<u>Section</u>	<u>Quarter-Quarters</u>
T35N-R8E	5	SESE, NWSE, SENE

Cutting Requirements

- 1) Cut all red maple, sugar maple, ironwood, aspen and white birch with one or more sticks.
- 2) Do not cut any oaks, elms, basswood, white pine or yellow birch.
- 3) Do not cut trees marked in teal paint.
- 4) Cutting lines are marked with blue property boundaries or red cutting lines.
- 5) Logging from July 15th to April 1.

Timber Volume Estimates & Minimum Bid Values

<u>Pulpwood & Bolts (Tons)</u>	<u>Estimated Volume</u>	<u>Minimum Bid</u>
Aspen	2,400 Tons	\$13.50/Ton
Hardwood	230 Tons	\$12.00/Ton

**ADVERTISED VALUE / MINIMUM ACCEPTABLE BID: \$35,160 Volume per acre: 25.8 Cord Equiv./acre
58.4 Tons/acre**

SALE OBJECTIVES: The harvest objective is to regenerate aspen and to maintain the red oak component to grow into higher quality logs and bolts.

Access & Terrain- Site can be reached by coming up from County Hwy A and taking Old Hwy A to sandy stub roads. The site is hilly and most skids are short but some of the wood will need skids up to ¼ mile.

OTHER SALE REQUIREMENTS AND CONDITIONS:

- The BCPL can restrict the type of equipment used on the job if conditions or damage warrant.
- BMP's (see Field Manual PUB-FR-093-2010) are mandatory for this sale.
- Notify the BCPL (715-277-3366) before you start the job.
- Site is close to major aspen purchasers such as PCA & LP (15 miles): A single truck may be able to deliver 50-60 cords per day to these local mills based upon travel times.
- Mixed hardwoods will have a ton to cord conversion rate of 2.3

TS - 201909 Old Hwy A Timber Sale - Locator Map T35N-R8E Sectoin 5, SENE, NWSE, SENE

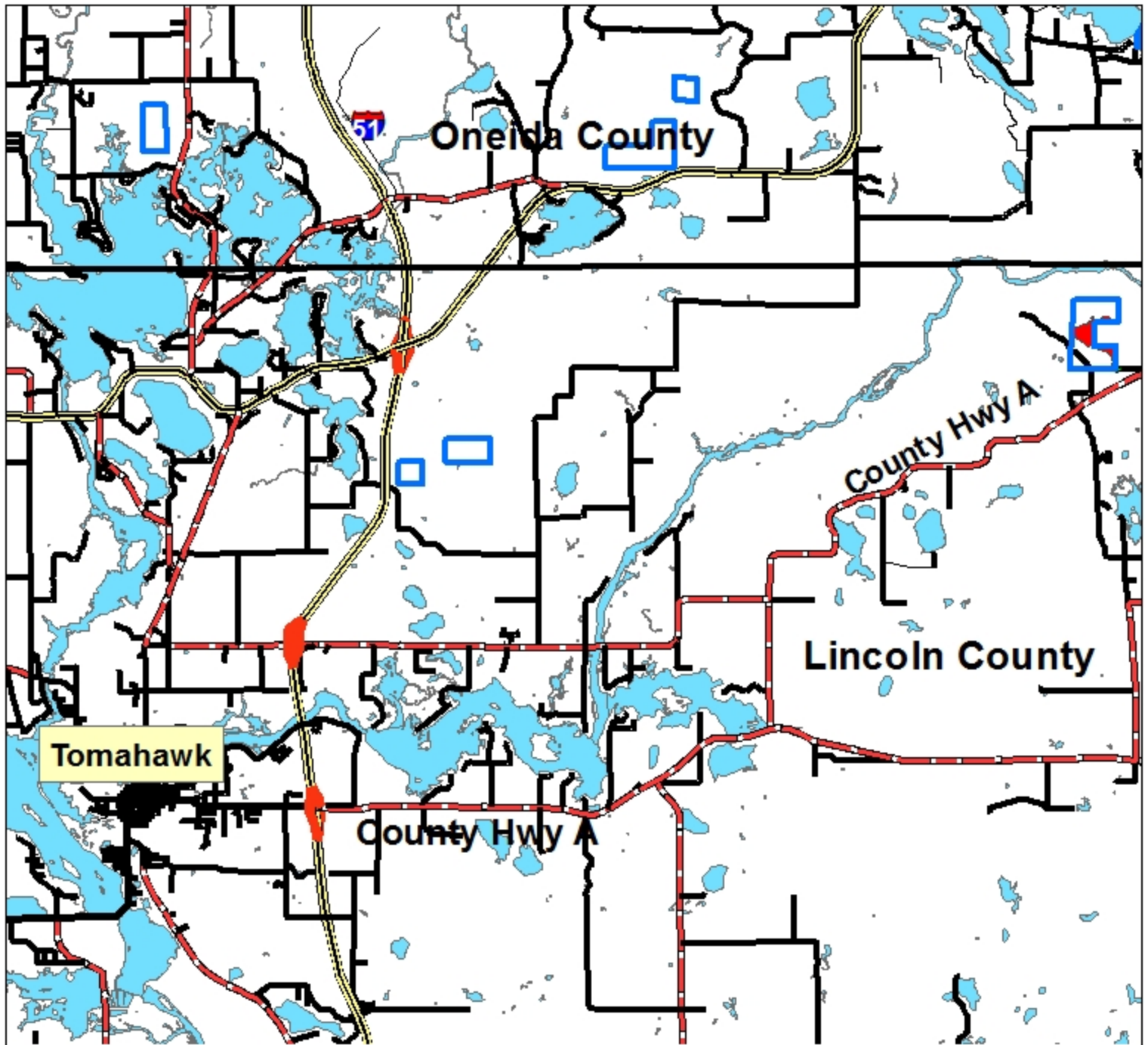



Scale: 1:100,000 Cutting Area: 45 Acres



0 0.75 1.5 3 4.5 6 Miles

Legend

-  BCPL Lands
-  TS-201909 Cutting Area
-  Lakes

TS -201909 - Lincoln County - Old Hwy A Timber Sale
Town of Harrison - T35N-R8E Section 5, SESE, NWSE, SENE



Scale: 1:10,000

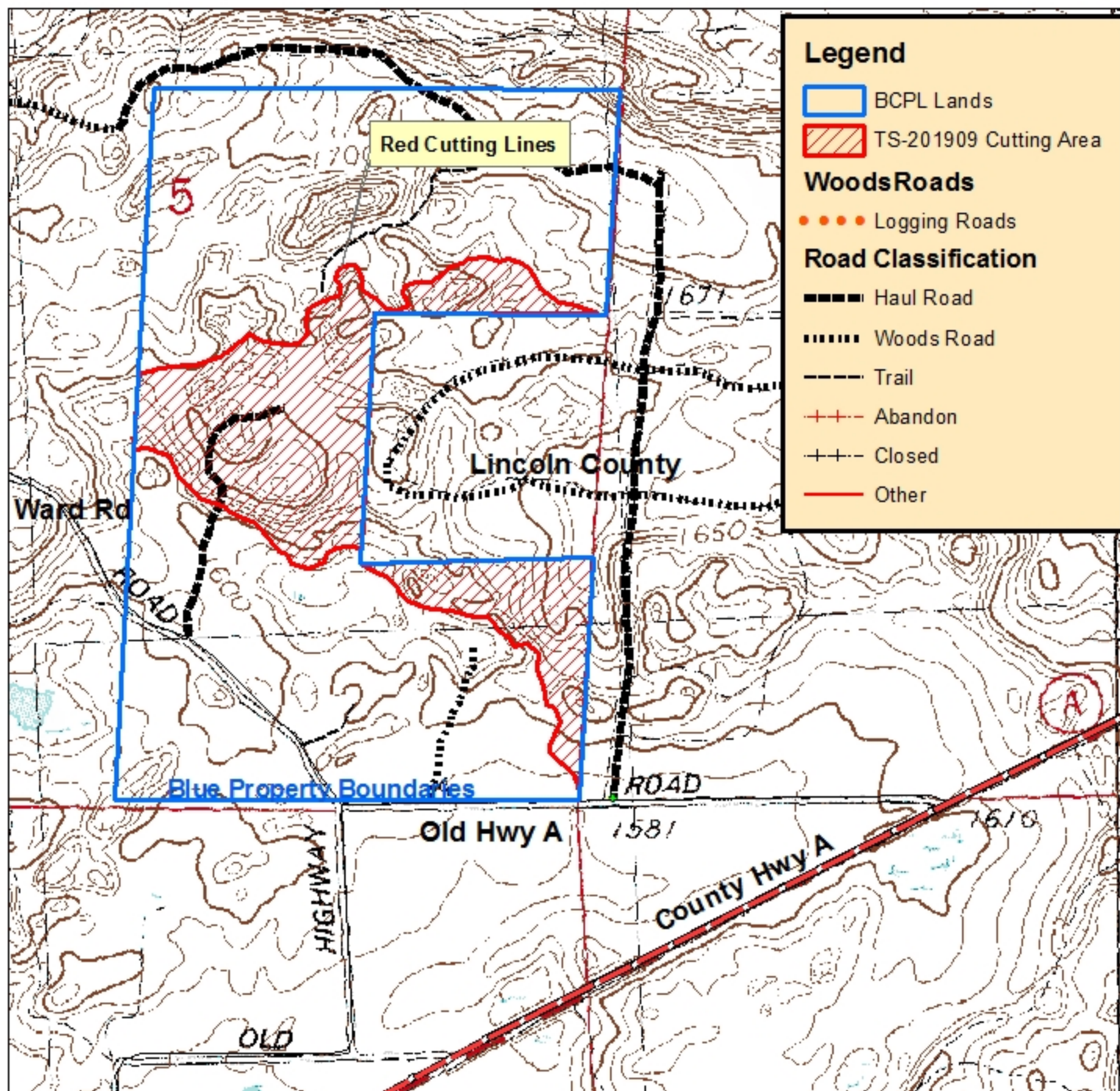

Cutting Area: 45 Acres

Cutting Requirements: 1) Cut all red maple, sugar maple, ironwood, aspen and white birch with one or more sticks.

2) Do not cut any oaks, elms, basswood, white pine or yellow birch.

3) Do not cut trees marked in teal paint.



Managing Wisconsin's trust assets for public education.

Timber Sale Bid



Date _____

I herewith submit the following bid for timber described below. I also understand that if I am awarded the contract and fail to sign it, I may be barred from bidding on future BCPL timber sales.

Completion of this form is mandatory. The BCPL will not recognize your bid unless you complete and submit this form. Personal information on this form will not be used for any other purpose.

Common Name (If any): Old Hwy A				Timber Sale Number
Date and Hour of Bid Opening: May 31, 2019 10:01AM				TS-201909
Species	Estimated Volume	Min. Required Bid Per Volume Unit	Price Bid Per Volume Unit	Total Bid Value on Estimated Volume
Aspen, Mixed	2,400 TONS	\$13.50		
Hardwood	230 TONS	\$12.00		
The award shall be based on this TOTAL BID AMOUNT:				\$

DO NOT SEND ANY FUNDS (DEPOSIT), with the bid form.

35 % Performance Bond WILL BE (check one):

- Check
 Certified Check/Money Order
 Letter of Credit
 Assurance

I understand that any or all bids may be rejected and that consideration and awarding of a contract will be based upon my past performance and ability to complete contracts.

A copy of the standard timber sales contract, which must be entered into, is available upon request from the BCPL.

All bids including Lump Sum bids must be by species.

Bidder's Signature: _____ Street or Route _____

Bidder's Name: _____ City, State, Zip _____

Office/Home Phone # (____) _____ Cell Phone # (____) _____