



Managing Wisconsin's trust assets for public education.

TS-201808 Oneida County

SALE NAME: Stony Creek Aspen 1

Sale Type – Ticket (Mill Scale) for chips, pulp or bolts

SALE LOCATION

Oneida County, Township of: Minocqua
Sections: 31 Town: 38N Range: 4E
Sale Size: 75 Acres

CONTRACT PERIOD: 3 Years

**Contacts: John Schwarzmann, 715-277-3366 715-892-0662 (c)
Kevin Burns 715-360-7438 (c)**



The mark of
responsible forestry
FSC® C120950

Timber sold under this contract is certified. FSC® 100%:

Legal Descriptions

Town and Range
T38N-R4E

Section
31

Quarter-Quarters
NWNW, SWNW, NWSW

Cutting Requirements

1. Cut all trees > 2 inches DBH except for oaks and spruce.
2. Cutting lines are marked with blue property boundaries, red cutting lines or swamp edges.
3. Logging will be allowed from July 15th to April 1st under deep snow, frozen ground or dry conditions.
4. Do not cut any trees marked in teal paint.

Timber Volume Estimates & Minimum Bid Values

<u>Pulp & Bolts (Tons)</u>	<u>Estimated Volume</u>	<u>Minimum Bid</u>
Aspen	2,900 Tons	\$17.00/Ton
Mixed Hardwood	1,100 Tons	\$13.00/Ton
<u>Woodchips (Tons)</u>	<u>Estimated Volume</u>	<u>Minimum Bid</u>
Aspen	3,300 Tons	\$17.00/Ton
Mixed Hardwood	1,300 Tons	\$13.00/Ton

ADVERTISED VALUE / MINIMUM ACCEPTABLE BID:
Conventional round wood; \$63,600; Chips: \$73,000

Volume per acre: (tons) 53 round wood/61 chips
Cord Equiv. - 23.0 for round wood: 27.0 for chips

SALE OBJECTIVES: Clearcut (Regeneration Cut). Sale area will either regenerate to aspen or be converted to red pine depending upon the success of controlling the invasive Asian honeysuckle infestation.

Access & Terrain- Direct access via an Oneida County woods road going north from the corner of N. Turcott Rd and Forest Crop Rd. Leads up to the timber sale area. Terrain is flat to gentle hills with some wet swales. Skid distances are very short. Soils are loamy and will not drain quickly after rain.

OTHER SALE REQUIREMENTS AND CONDITIONS:

- The BCPL can restrict the type of equipment used on the job if conditions or damage warrant.
- BMP's (see Field Manual PUB-FR-093-2010) are mandatory for this sale.
- Notify the BCPL (715-277-3366) before you start the job.
- **This sale can bid as either a conventional pulpwood job or a chip job. Chips include branches & topwood above a 4 inch diameter.**
- Bolts are sold together with pulpwood as woods-run pulpwood.
- Woods roads are wet in the spring. Please do not leave ruts in the Oneida County or BCPL portions of the roads.
- The site is infested with invasive Asian honeysuckle species. Wash your equipment before you moving to the next logging job to reduce the chances of spreading the seeds.

BCPL - TS-201808 - Stony Creek Aspen Timber Sale Area Locator Map
T38N-R4E Section 31, NWNW, SWNW, NWSW - Oneida County, WI. - Town of Minocqua

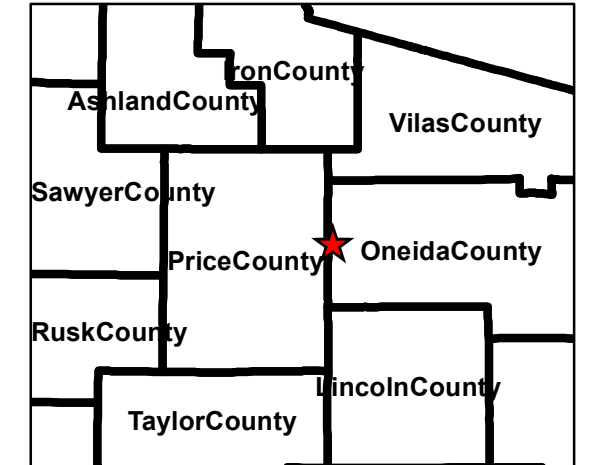
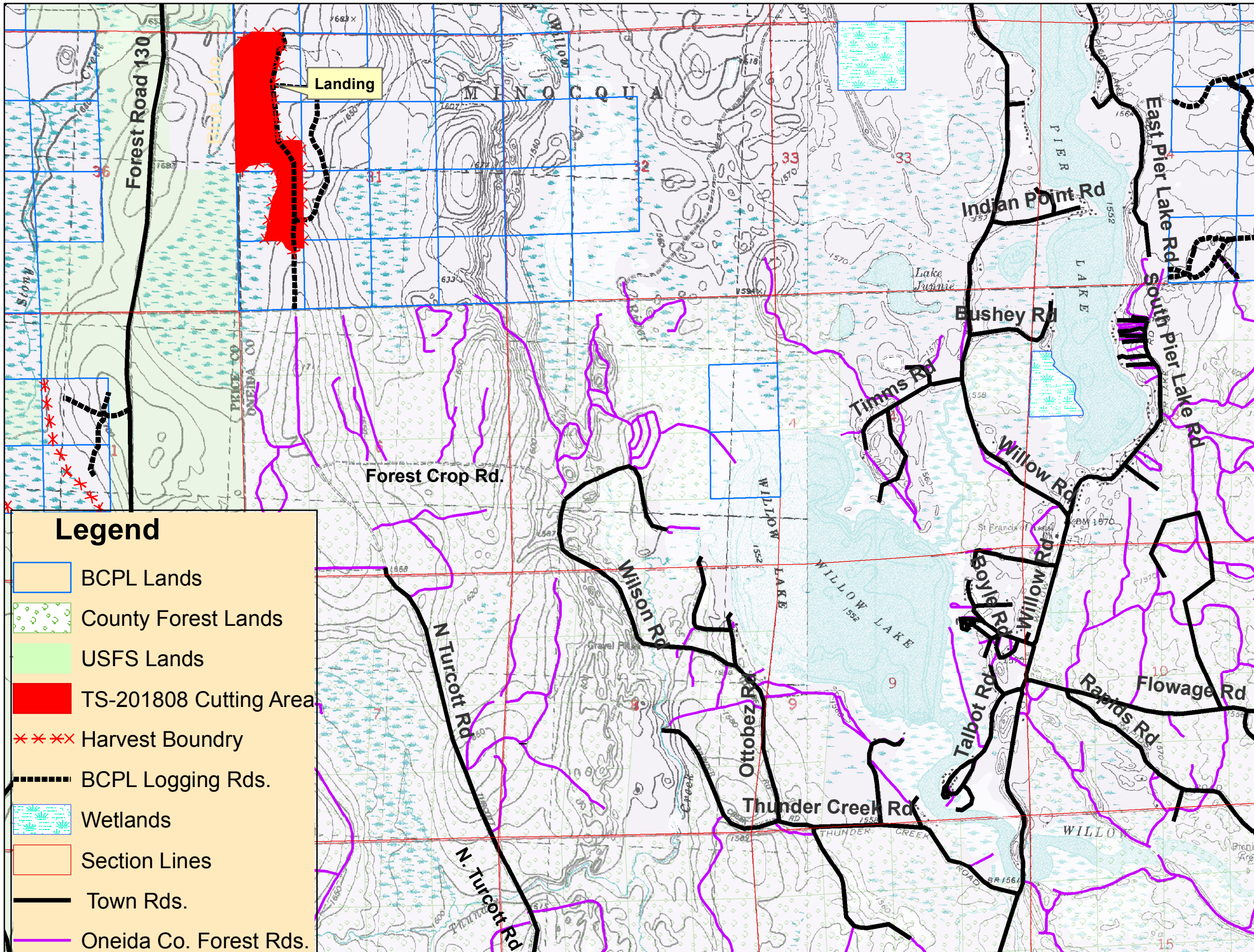
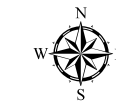

Legend

- BCPL Lands
- County Forest Lands
- USFS Lands
- TS-201808 Cutting Area
- Harvest Boundry
- BCPL Logging Rds.
- Wetlands
- Section Lines
- Town Rds.
- Oneida Co. Forest Rds.

Harvest Prescription

- Clearcut
- Cut all apen > 2 inches DBH.
- Do not trees in teal paint.
- Do not cut any oaks or spruce.
- Cut all other hardwoods > 2 inches DBH

Total Cutting Area: 75 Acres

Scale 1:10,000

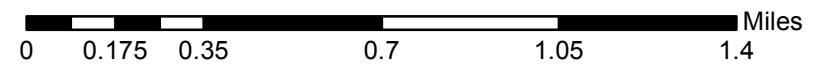

BCPL - TS-201808 - Stony Creek Aspen Timber Sale Area Close Up Map
T38N-R4E Section 31, NWNW, SWNW, NWSW - Oneida County, WI. - Town of Minocqua

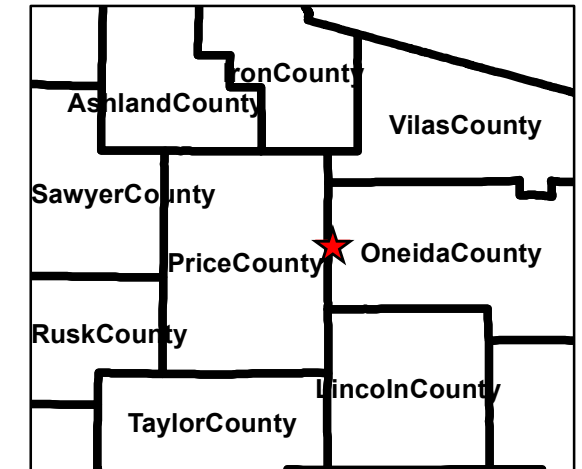
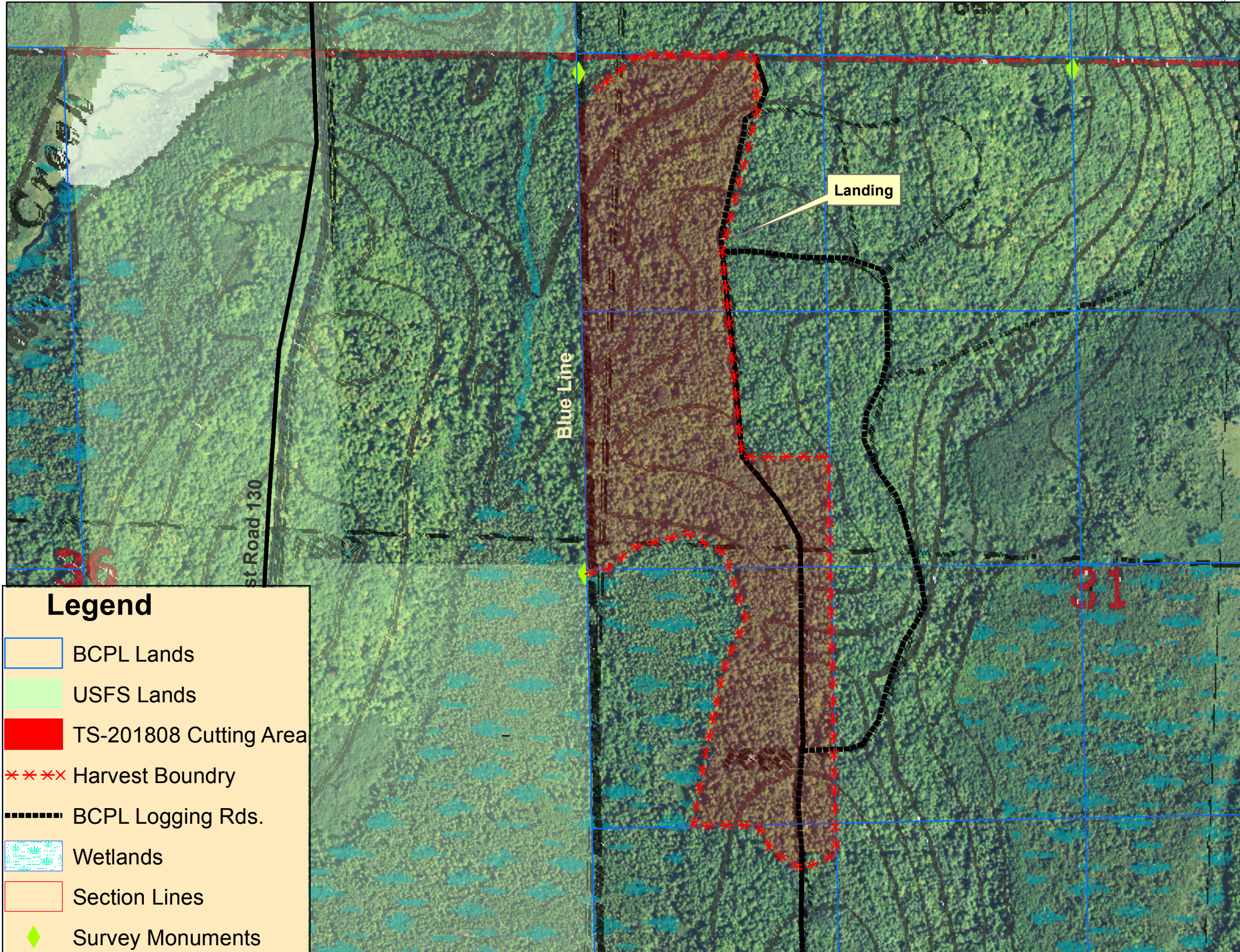

Legend

- BCPL Lands
- USFS Lands
- TS-201808 Cutting Area
- Harvest Boundry
- BCPL Logging Rds.
- Wetlands
- Section Lines
- Survey Monuments

Harvest Prescription

- Clearcut
- Cut all apen > 2 inches DBH.
- Do not trees in teal paint.
- Do not cut any oaks or spruce.
- Cut all other hardwoods > 2 inches DBH

Total Cutting Area: 75 Acres

Scale 1:6,600

