



Managing Wisconsin's trust assets for public education.

**TS-201807**  
**Iron County**

**SALE NAME:** Moose Creek

**THIS IS A Ticket SALE for Pulp-Logs Lump Sum**

**SALE LOCATION**

Iron County, Township of: Mercer  
Section: 14 Town: 43N Range: 2E  
Sale Size: 120 Acres

**CONTRACT PERIOD:** 3 Years

**Contacts:** John Schwarzmann, 715-277-3366 (o)  
715-892-0662 (c)



The mark of  
responsible forestry  
FSC® C120950

Timber sold under this contract is certified. FSC® 100%:

**Legal Descriptions**

**Town and Range**  
T43N-R2E

**Section**  
14

**Quarter-Quarters**  
SESE, NESE, NWSE, SENE, SWNE

**Cutting Requirements**

- 1) Cut all trees marked in orange paint.
- 2) Cut all aspen with one or more sticks and balsam fir with two or more sticks.
- 3) Cutting lines are marked with blue property boundaries, red cutting lines or swamp edges.
- 4) Logging will be allowed from July 15 to March 15th under deep snow, frozen ground or very dry conditions.

**Timber Volume Estimates & Minimum Bid Values**

<b><u>Pulpwood(Cords)</u></b>	<b><u>Estimated Volume</u></b>	<b><u>Minimum Bid</u></b>
Aspen	250 Cords	\$35.00/Cord
Balsam fir	120 Cords	\$10.00/Cord
Hardwood	740 Cords	\$30.00/Cord
Misc. (blowdown)	60 Cords	\$6.00/Cord
<b><u>Sawtimber(MBF)</u></b>	<b><u>Estimated Volume</u></b>	<b><u>Minimum Bid</u></b>
Red Maple	3 MBF	\$150.00/MBF
Sugar Maple	3 MBF	\$300.00/MBF
Yellow Birch	2 MBF	\$250.00/MBF

**ADVERTISED VALUE / MINIMUM ACCEPTABLE BID:** \$34,360    **Volume per acre:** 10.0 Cords/acre

**SALE OBJECTIVES:** Since there are few crop trees, the harvest objective is to create a shelterwood to create light conditions adequate for maple and birch regeneration. Marking removed trees with poor form and vigor, suppressed trees and attempted give a crown release to any crop trees.

**Access & Terrain-** Direct woods road access from Russell Brothers Rd.. An extensive woods road network ensures short skidding distances. Terrain is flat but is rocky in places with wet swales and pools..

**OTHER SALE REQUIREMENTS AND CONDITIONS:**

- The BCPL can restrict the type of equipment used on the job if conditions or damage warrant.
- Weight/volume conversion factors are listed in the general timber sales conditions and are identical to those listed as in the Wisconsin DNR Timber Sale Handbook
- BMP's (see Field Manual PUB-FR-093-2010) are mandatory for this sale.
- Notify the BCPL (715-277-3366) before you start the job.
- A snowmobile trail runs down Russell Brothers Rd. Be sure to post the job with proper signage.

# TS-201807 - Moose Creek Timber Sale Locator Map

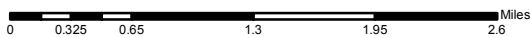
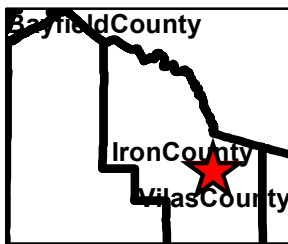
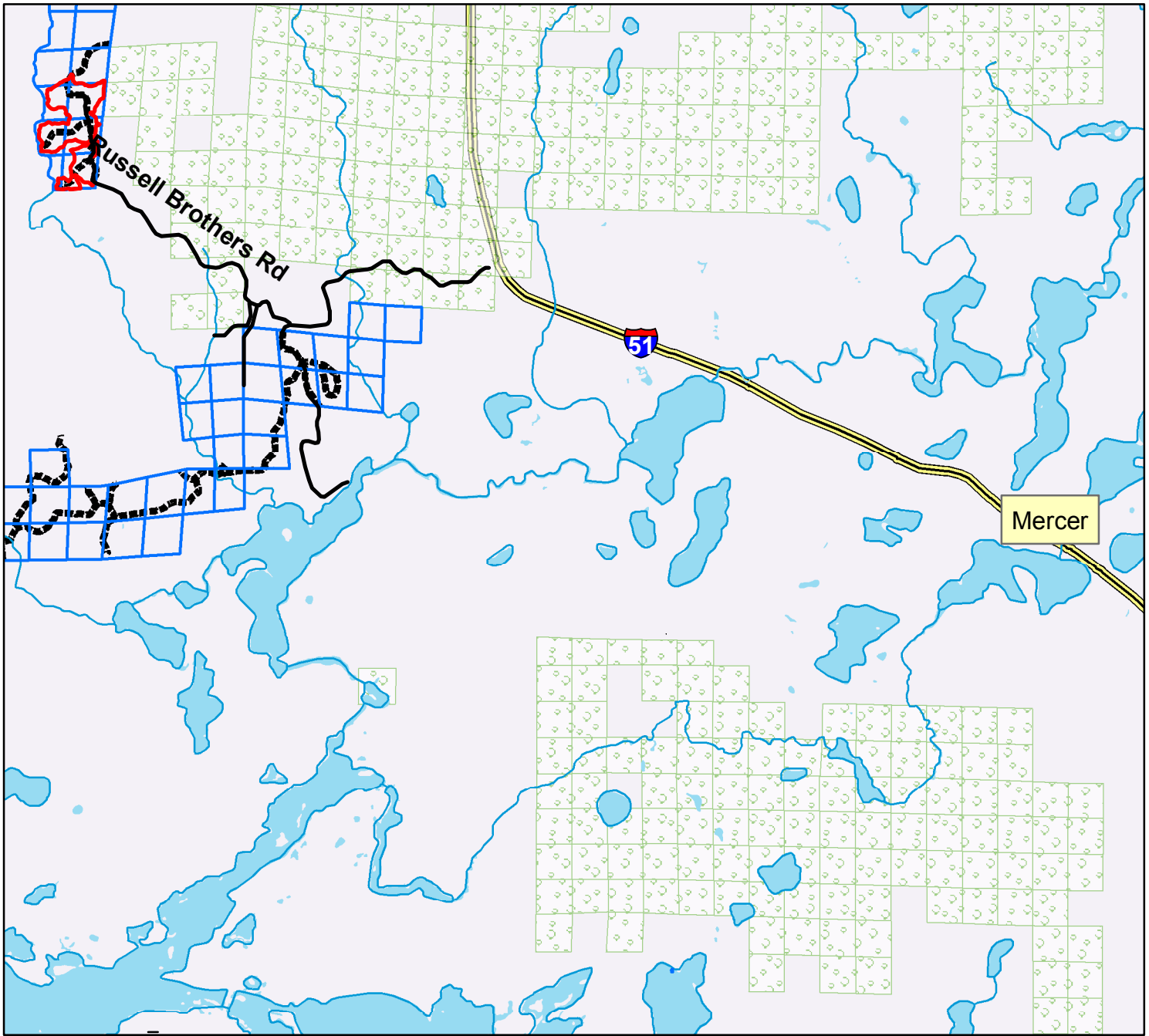

Township: Mercer

Scale 1:65,000

Legend	
	Town Rds.
	Harvest Boundary
	BCPL Lands
	Lakes
	Logging Rds-BCPL
	County Forest Lands

Area: 120 Acres

**TS-201807 - Moose Creek Timber Sale**  
**T43N-R2E Section 14, SENE, SWNE, NESE, NWSE, SESE**  
**Iron County, WI. - Town of Mercer**

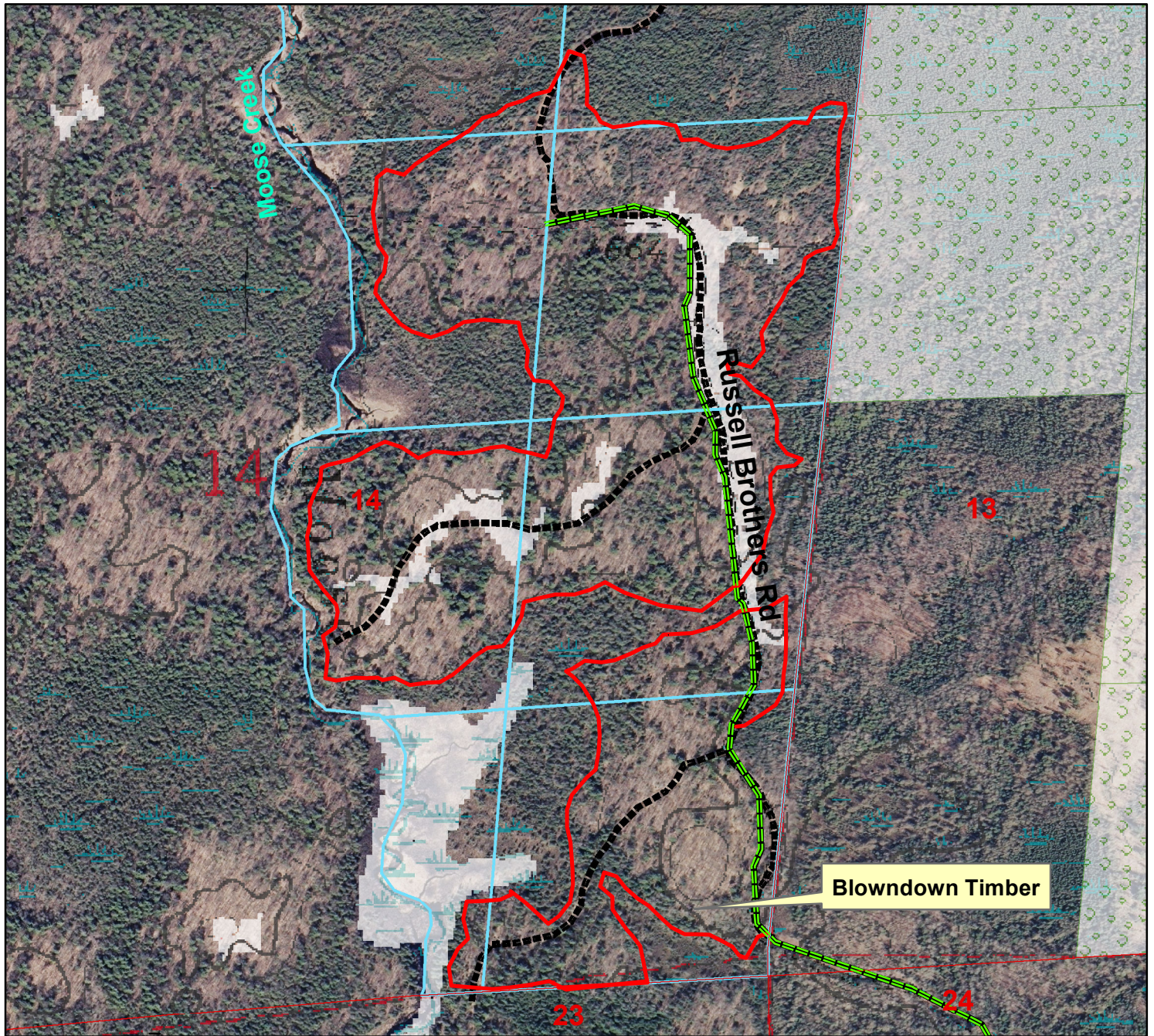

## Harvest Prescriptions

**Hardwood-First-Cut Shelterwood**  
**Cut all aspen, and Balsam fir with one or more sticks. Cut all marked hardwoods.**

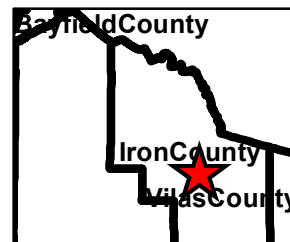

**Township: Mercer**  
**Scale 1:8,000**

Legend	
	Snowmobile Trail
	Harvest Boundary
	Section Lines
	BCPL Lands
	Town Rds.
	Logging Rds-BCPL
	County Forest Lands

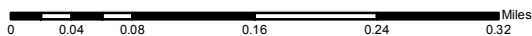

**Area: 120 Acres**