

Oneida County Timber Sale Bid Prospectus

Sale Number/Name: TS-202107 “Replacement Pine”

Spring Breakup - Second Thinning Pine with Aspen Clearcuts

SALE TYPE: Mill Scale with on-site trip/load ticket box

SALE SIZE: 80 Acres

CONTRACT PERIOD: 2 Years

CONTACT: BCPL Forestry Office: 715-277-3366
Kevin Burns mobile: 715-360-7438

100% FSC Certified Timber



SALE LOCATION: 15 miles north of Tripoli, Wisconsin

<u>Town – Range</u>	<u>Section</u>	<u>Quarter-Quarters</u>
T38N-R04E	16	SWSE, SESE, NESE
T38N-R04E	22	NWNW

CUTTING REQUIREMENTS:

1. Pine Thinning Units - Cut all trees marked with green paint. Cut all aspen, spruce, fir and jack pine less than 18" DBH.
2. Aspen Clearcut Units- Cut trees of all species less than 18" DBH except for those with red, blue, or purple paint.
3. Pine Clearcut Unit- Cut trees of all species except for those with red or blue paint.
4. Cutting boundaries are set by roads, blue property lines, red cutting lines or purple shared unit boundary lines. See timber sale map for unit boundaries and prescriptions.
5. Cutting will be allowed year-round.

TIMBER VOLUME ESTIMATE AND MINIMUM BID VALUES:

<u>Species & Products</u>	<u>Estimated Volume</u>	<u>Minimum Bid</u>
Pine, Red / Bolts	325 cords	\$ 35.00
Pine, Red / Pulp	1,460 tons	\$ 10.00
Aspen / Bolts	50 cords	\$ 35.00
Aspen / Pulp	170 tons	\$ 10.00
Mixed Softwood / Pulp	120 tons	\$ 5.00
Pine, Jack / Pulp	125 tons	\$ 10.00
Hardwood / Pulp	30 tons	\$ 8.00

MINIMUM ACCEPTABLE BID:
\$31,515.00

AVERAGE VOLUME PER ACRE ESTIMATE
15.3 Cords/Acre

SALE OBJECTIVES: Second red pine thinning to reduce stocking by removing trees with poor form and vigor. Regenerate mature aspen pockets. Rotate two acre red pine stand that has reached maturity and convert to aspen. Lack of previous management has produced trees with less than 15% live crown and averages 260 BA. Poor access and lack of adjacent land to plant pine make the stand an outlier from the rest of the property and doesn't justify replanting.

ACCESS & TERRAIN: Good access from paved Pine Lake Rd. Easement access from the north end of the property or road use agreement with private landowner to use gated road on NE 40. Terrain is flat and excellent drainage allows for year-round cutting and hauling.

OTHER SALE REQUIREMENTS AND CONDITIONS:

- **The BCPL can restrict the type of equipment used on the job if conditions or damage warrant.**
- **Logging operations may be suspended if excessive rutting is occurring.**
- **BMP's (see Field Manual PUB-FR-093-2010) are mandatory for this sale.**
- **Notify the BCPL (715-277-3366) before you start the job.**
- **A soil berm at the entrance to the easement road will need to be removed for cutting and replaced after timber sale completion if logger chooses to use this route.**
- **A short stub road and landing (approximately 100') will need to be constructed to access the 2.25 acre pine clearcut unit.**

Timber Sale Bid



Date _____

I herewith submit the following bid for timber described below. I also understand that if I am awarded the contract and fail to sign it, I may be barred from bidding on future BCPL timber sales.

Completion of this form is mandatory. The BCPL will not recognize your bid unless you complete and submit this form. Personal information on this form will not be used for any other purpose.

Common Name: Replacement Pine				Timber Sale Number
Date and Hour of Bid Opening: July 2, 2021 10:01AM				TS-202107
Species / Product	Estimated Volume	Minimum Bid Per Volume Unit	Bid Per Volume Unit	Total Bid Value on Estimated Volume
Pine, Red / Bolts	325 CORD	\$35.00		
Pine, Red / Pulp	1,460 TONS	\$10.00		
Aspen / Bolts	50 CORD	\$35.00		
Aspen / Pulp	170 TONS	\$10.00		
Mixed Softwood / Pulp	120 TONS	\$5.00		
Pine, Jack / Pulp	125 TONS	\$10.00		
Hardwood / Pulp	30 TONS	\$8.00		
The award shall be based on this TOTAL BID AMOUNT:				\$

DO NOT SEND ANY FUNDS (DEPOSIT), with the bid form.
A 25% deposit is only required from the highest (winning) bidder at the time of contract signing.

25 % Performance Bond **WILL BE** (circle one):

Check Certified Check/Money Order Letter of Credit Assurance Bond

I understand that any or all bids may be rejected and that consideration and awarding of a contract will be based upon my past performance and ability to complete contracts.

A copy of the standard timber sales contract, which must be entered into, is available upon request from the BCPL. All bids including Lump Sum bids must be by Species and Product.

Bidder's Signature: _____ Street or Route _____

Bidder's Name: _____ City, State, Zip _____

Office/Home Phone # (_____) _____ Cell Phone # (_____) _____

E-Mail: _____

Locator Map
BCPL TS-202107
"Replacement Pine"
Oneida County, Wisconsin

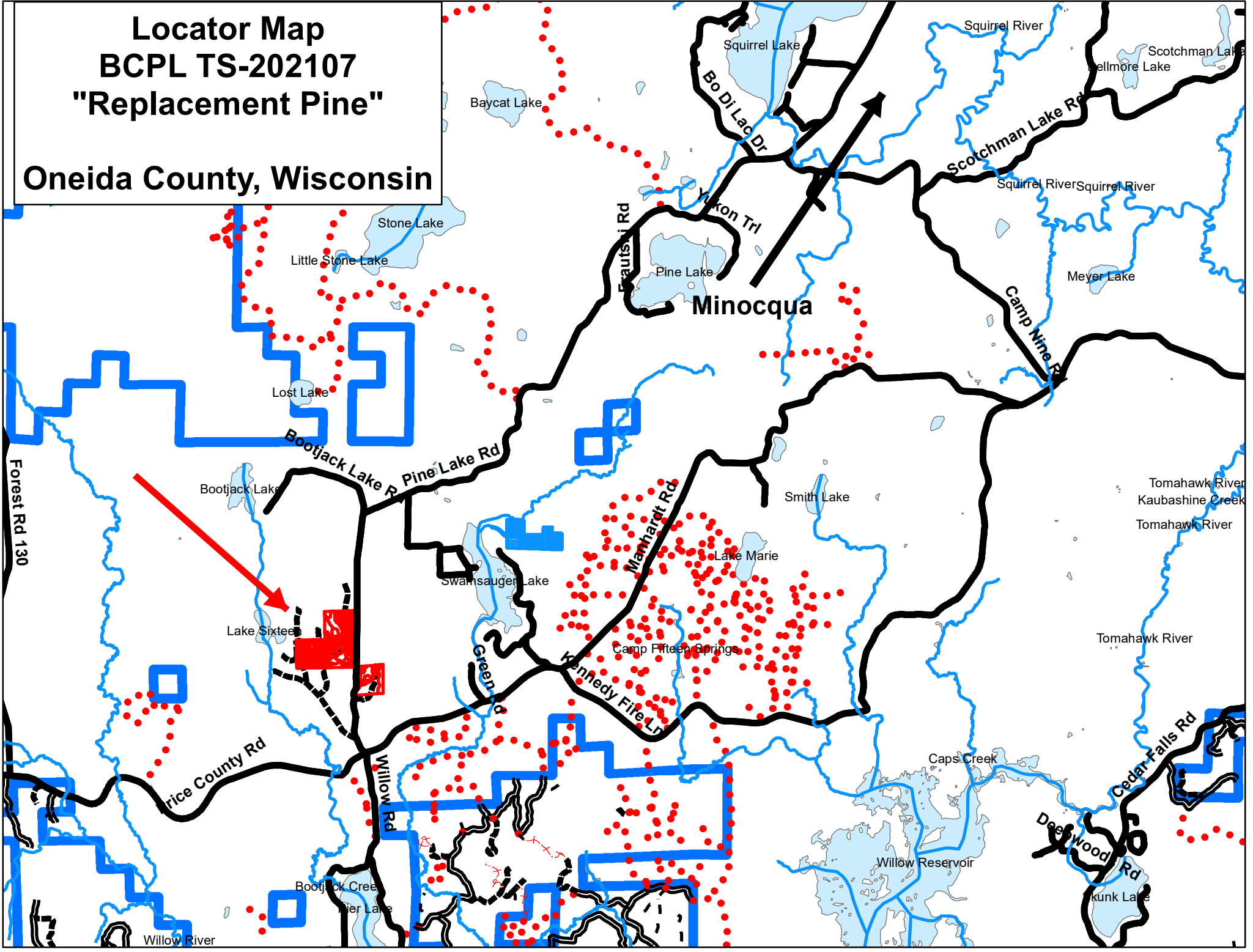



1:12,000





TS-202107 "Replacement Pine"

Harvest Prescription

-  Aspen Clearcut - Cut trees of all species less than 18" DBH except for those with red, blue or purple paint.
-  Pine Clearcut - Cut trees of all species except for those with red or blue paint.
-  Pine Thinning - Cut all trees marked with green paint. Cut all aspen, spruce, fir and jack pine.

Other

-  Easement Road
-  New Road Construction
-  Soil Berm

